



# Gatwick Airport Northern Runway Project

Environmental Statement

Appendix 8.8.1: Outline Landscape and Ecology Management Plan – Part 2 – Tracked Version

**Book 5**

VERSION: 4.0

DATE: MAY 2024

Application Document Ref: 5.3

PINS Reference Number: TR020005



Existing Cross Section: A23 Riverside Garden Park. Chainage 570.00

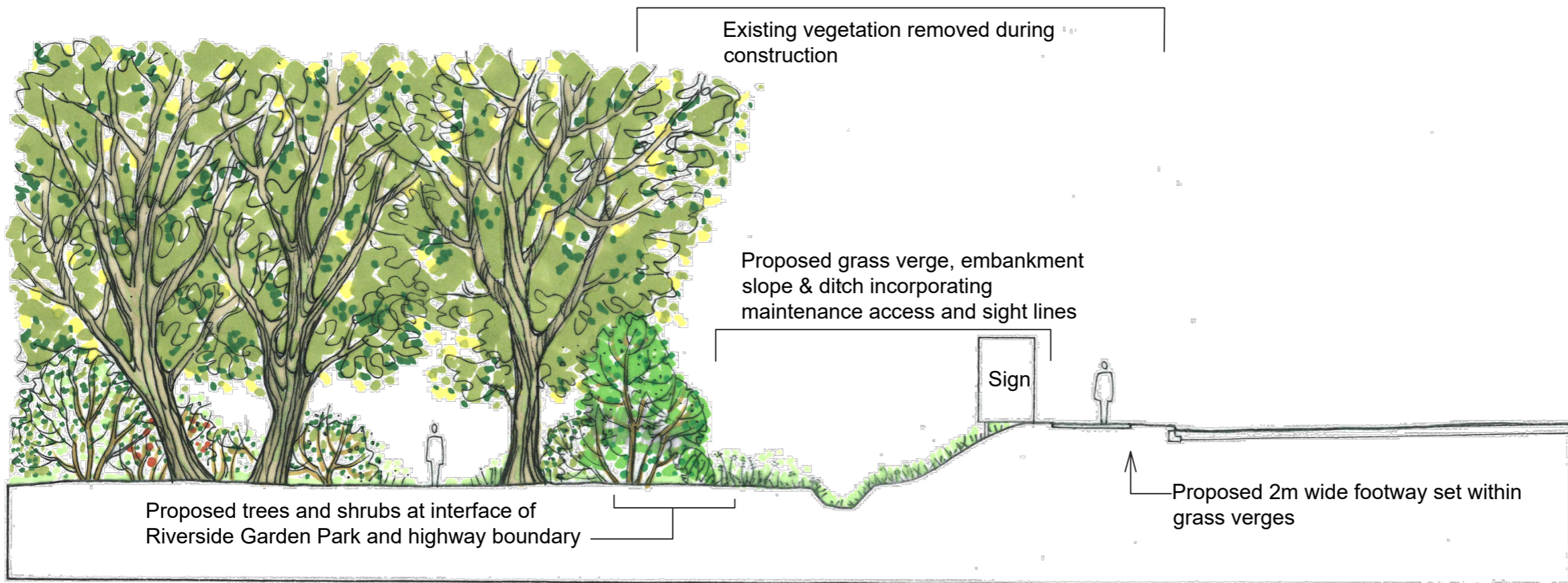

Proposed Cross Section

KEY

DOCUMENT  
Environmental Statement  
Appendix 8.8.1

DRAWING TITLE  
Surface Access Illustrative  
Cross Section

DATE  
July 2023

ORIENTATION 	DRAWING NO. Figure 1.2.17	REVISION For ES Issue
	DRAWN BY JM	PM / CHECKED BY PE

SCALE @ A3 Do not scale

Reproduced from Ordnance Survey map with the permission of Ordnance Survey on behalf of the controller of Her Majesty's Stationery Office © Crown Copyright (2023). License number 0100031673, 10001998, 100048492.

© Copyright 2023 Gatwick Airport Limited. No part of this drawing is to be reproduced without prior permission of Gatwick Airport Limited.

KEY

- Project Site Boundary
- Existing public footpath
- Existing woodland and trees retained
- Existing buildings
- Proposed woodland and trees
- Proposed grassland

DOCUMENT  
Environmental Statement  
Appendix 8.8.1

DRAWING TITLE  
Pentagon field  
Sketch Landscape Concept

DATE  
July 2023

<p>ORIENTATION</p>	DRAWING NO.	REVISION
	Figure 1.2.18	For ES Issue
	DRAWN BY	PM / CHECKED BY
	RM	PE

SCALE @ A3 1:2,000

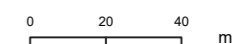

Reproduced from Ordnance Survey map with the permission of Ordnance Survey on behalf of the controller of Her Majesty's Stationery Office © Crown Copyright (2023). License number 0100031673, 10001998, 100048492.

© Copyright 2023 Gatwick Airport Limited. No part of this drawing is to be reproduced without prior permission of Gatwick Airport Limited.





- Legend**
- Project Site Boundary
  - Existing woodland and trees retained
  - Existing water bodies
  - Proposed trees and scrub
  - Proposed reed beds
  - Proposed grassland
  - Proposed buildings
  - Proposed hardstanding
  - Proposed earth embankment

Raised reed beds, grass embankments, and timber post and rail fences

Blower kiosk enclosed by acoustic fence

Existing lagoon

Groups of scrub planting

Site access and vehicle parking

Cabin and storage unit

Raised reed beds, grass embankments, and timber post and rail fences

DOCUMENT  
**Environmental Statement  
Appendix 8.8.1**

DRAWING TITLE  
**Reed Bed Water Treatment Works  
Sketch Landscape Concept Plan**

DATE  
**March 2024**

	DRAWING NO. <b>FIGURE 1.2.19</b>	REVISION <b>For ES Issue</b>
	DRAWN BY <b>AC</b>	PM / CHECKED BY <b>PE</b>



Reproduced from Ordnance Survey map with the permission of Ordnance Survey on behalf of the controller of Her Majesty's Stationery Office © Crown Copyright (2023). License number 0100031673, 10001998, 100048492.

© Copyright 2023 Gatwick Airport Limited. No part of this drawing is to be reproduced without prior permission of Gatwick Airport Limited.

KEY



DOCUMENT

Environmental Statement  
Appendix 8.8.1

DRAWING TITLE

Reed Bed Water Treatment Works Sketch

DATE

March 2024

ORIENTATION

DRAWING NO.

Figure 1.2.20

REVISION

For ES  
Issue

DRAWN BY

AC

PM / CHECKED BY

PE

SCALE @ A3

Reproduced from Ordnance Survey map with the permission of Ordnance Survey on behalf of the controller of Her Majesty's Stationery Office © Crown Copyright (2023). License number 0100031673, 10001998, 100048492.

© Copyright 2023 Gatwick Airport Limited. No part of this drawing is to be reproduced without prior permission of Gatwick Airport Limited.

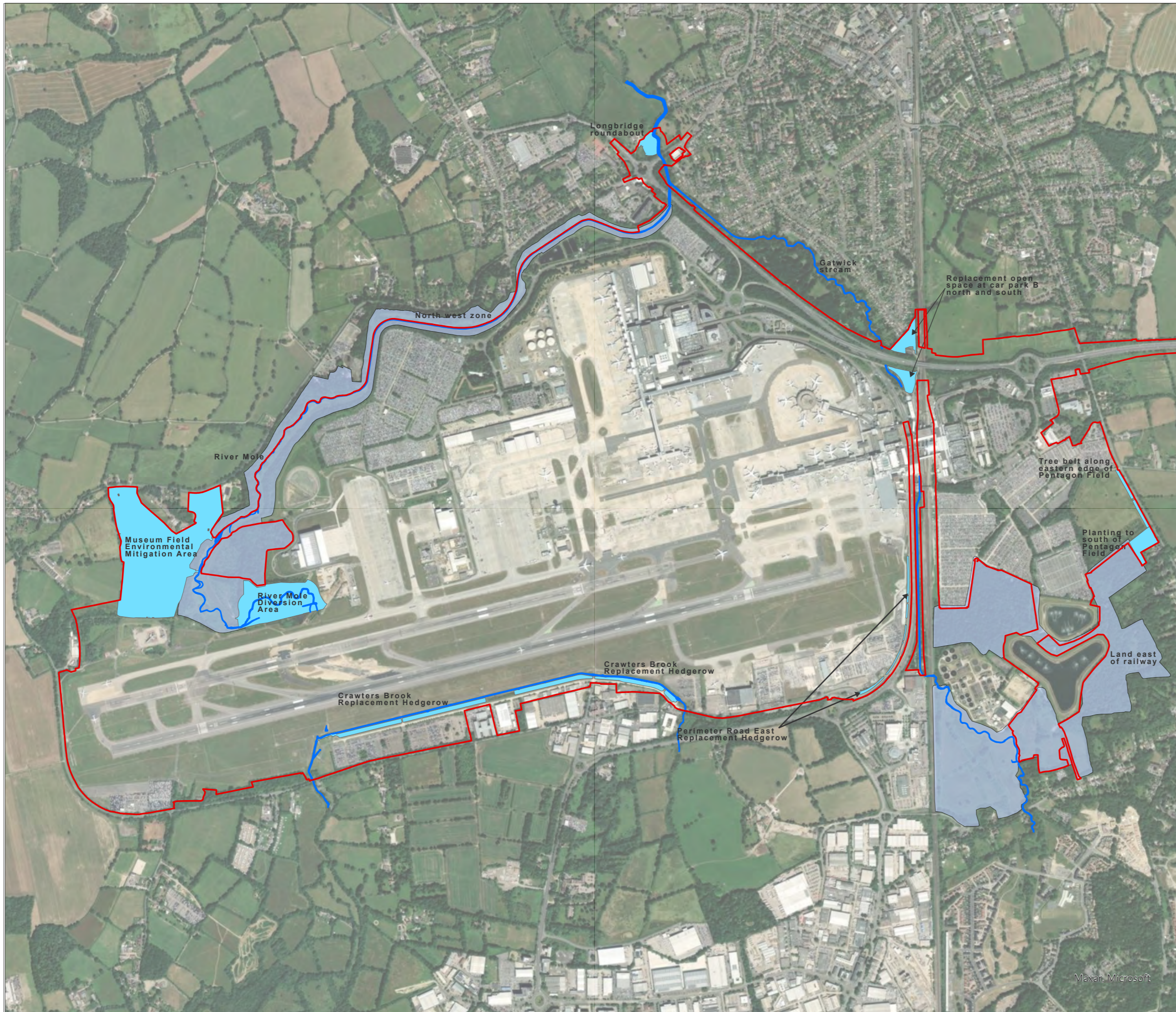

**KEY**

	Project Site Boundary
<b>Existing</b>	
	Gatwick Biodiversity Area
	Watercourse
<b>Proposed</b>	
	Environmental Mitigation Areas

DOCUMENT  
**Environmental Statement**

DRAWING TITLE  
**Indicative Ecology Strategy**

DATE  
**July 2023**

ORIENTATION 	DRAWING NO. <b>FIGURE 3.3.1</b>	REVISION <b>For ES Issue</b>
	DRAWN BY <b>MS</b>	PM / CHECKED BY <b>NB</b>



Reproduced from Ordnance Survey map with the permission of Ordnance Survey on behalf of the controller of Her Majesty's Stationery Office © Crown Copyright 2024. License number 0100031673, 10001998, 100048492.

© Copyright 2024 Gatwick Airport Limited. No part of this drawing is to be reproduced without prior permission of Gatwick Airport Limited.

Maxar, Microsoft

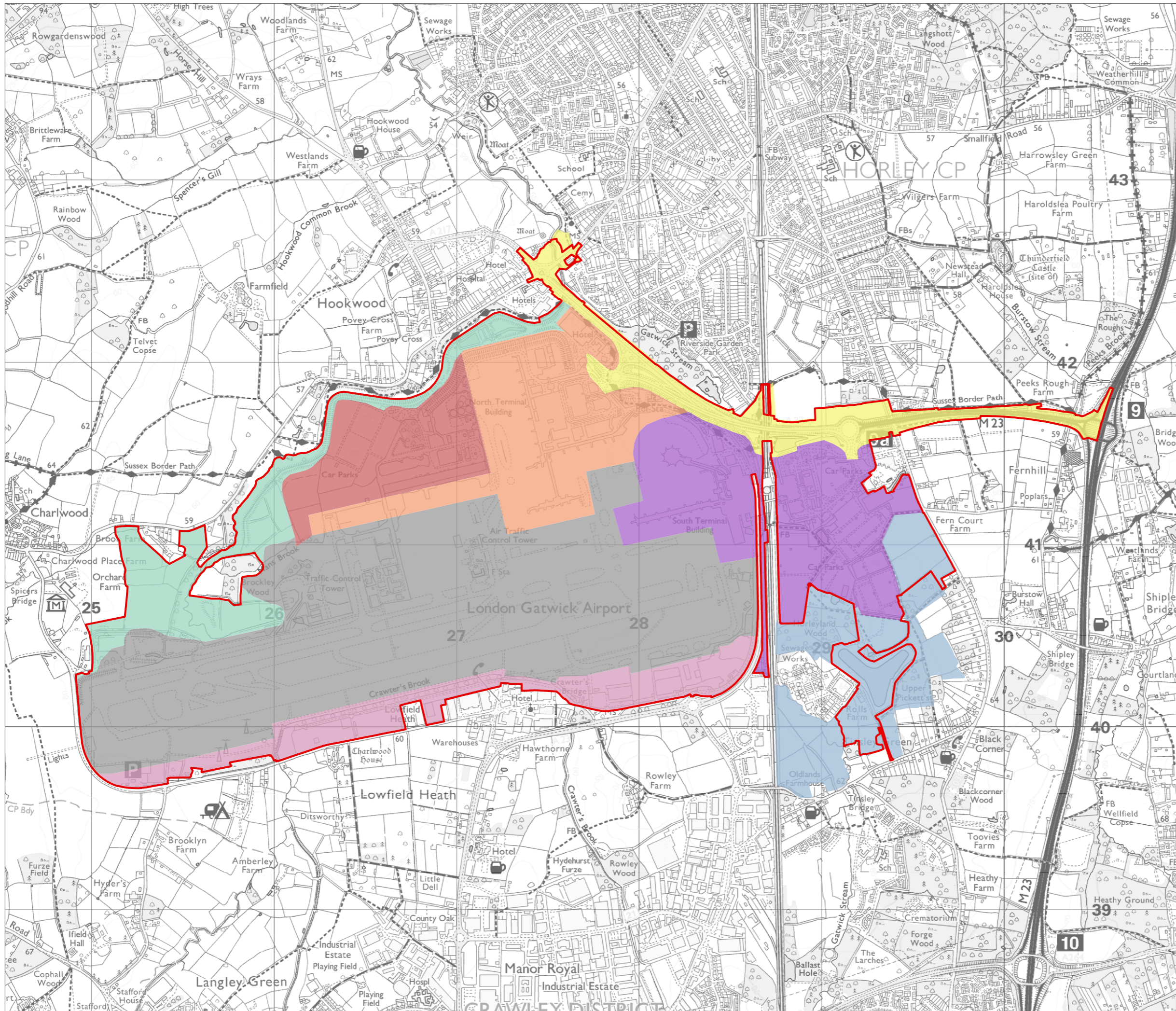

**KEY**

- Project Site Boundary
- Landscape Zones**
- Zone 1: The Southern Zone
- Zone 2: The Airfield Zone
- Zone 3: River Mole Corridor
- Zone 4: North Western Zone
- Zone 5: North Terminal Campus
- Zone 6: Surface Access Corridor
- Zone 7: South Terminal Campus
- Zone 8: Eastern Zone

DOCUMENT  
**Environmental Statement  
Appendix 8.8.1**

DRAWING TITLE  
**Landscape Management Zoning Plan**

DATE  
**July 2023**

	DRAWING NO. <b>FIGURE 4.1.1</b>	REVISION <b>For ES Issue</b>
	DRAWN BY <b>JM</b>	PM / CHECKED BY <b>PE</b>

SCALE @ A3 1:20,000

Reproduced from Ordnance Survey map with the permission of Ordnance Survey on behalf of the controller of His Majesty's Stationery Office © Crown Copyright (2024). License number 0100031673, 10001998, 100046492.

© Copyright 2024 Gatwick Airport Limited. No part of this drawing is to be reproduced without prior permission of Gatwick Airport Limited.